Marin County Redistricting 2021

Public Participation Kit
Total Population by Pop. Unit

An online version of this map that allows you to zoom in and out for more detail is available as a link from the City website.

Please use a thick dark-colored pen to draw your map, then submit it atthe County Administrative Office or by email to Redistricting@MarinCounty.org. You can hand-deliver, mail, fax, scan and email, or photograph and email your map.

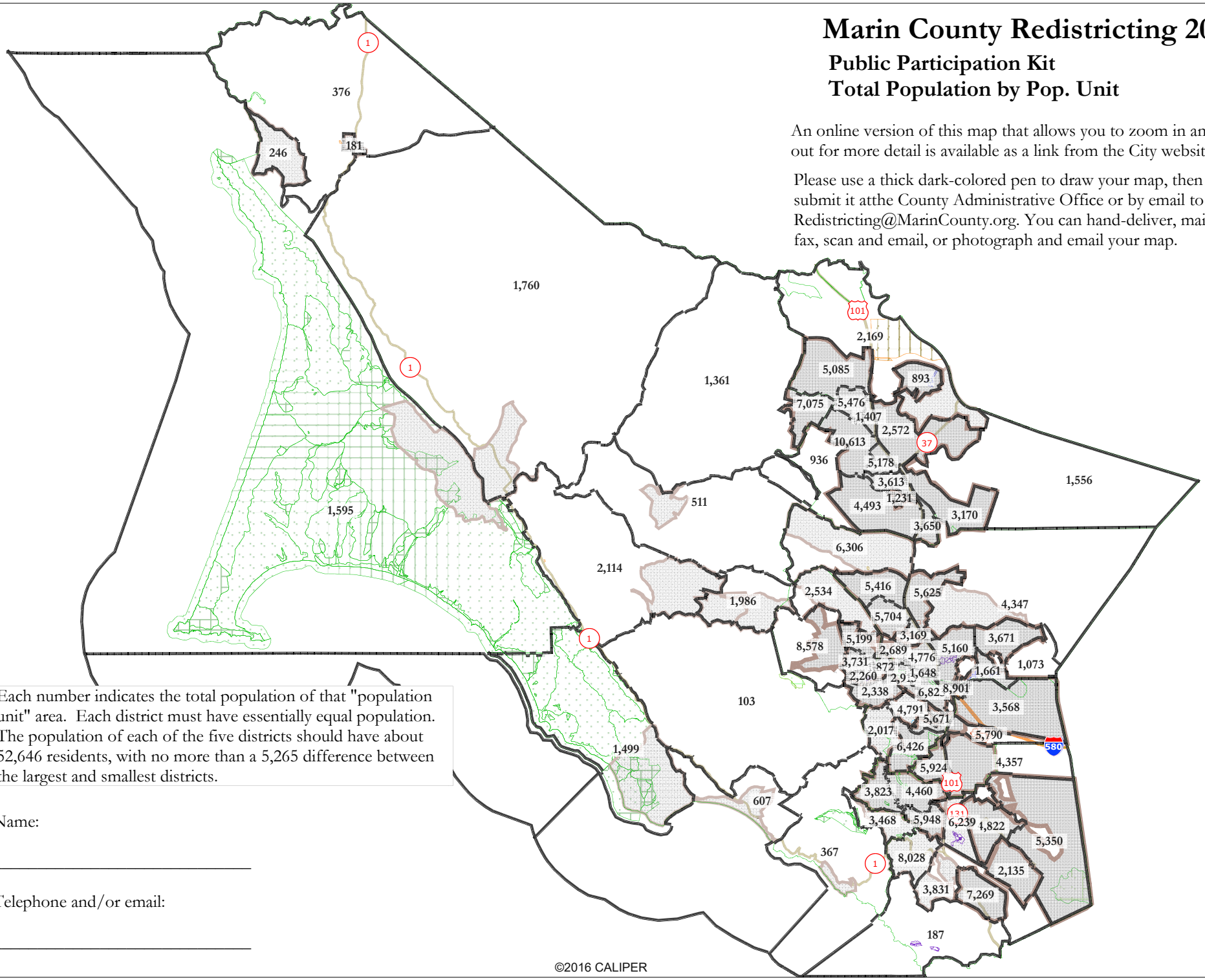

Each number indicates the total population of that "population unit" area. Each district must have essentially equal population. The population of each of the five districts should have about 52,646 residents, with no more than a 5,265 difference between the largest and smallest districts.

Name:

_____

Telephone and/or email:

_____