

Attachment 1: Written Community Input

**Evans, Joyce**

---

**From:** Scott McKown <[REDACTED]>  
**Sent:** Monday, May 24, 2021 2:58 PM  
**To:** BOS  
**Subject:** Re: Board of Supervisors Contact Form

**Board of Supervisors Contact Form**

Your Name: Scott McKown  
Your Email Address: [REDACTED]  
Subject: 5/25 mtg agenda item 13.  
Select a Routing Method: District  
What District Do You Live In? District 4 - Dennis Rodoni  
Message: Letter to board from LWVMC re Redistricting process.  
Attachment: [210524-BOS Redistricting Letter.pdf](#)  
[Local Redistricting Checklist.pdf](#)

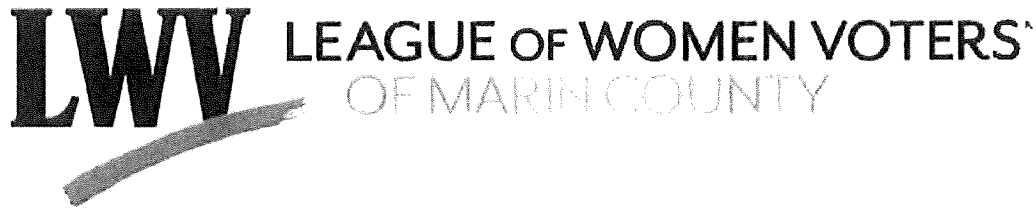

May 24, 2021

Marin County Board of Supervisors  
Marin County Civic Center  
San Rafael, CA 94903

Re: 2021 Redistricting Process

Dear Board Members:

The League of Women Voters believes our political maps should represent the people who live within them. To that end, we look forward to supporting your efforts in implementing a robust and transparent redistricting process. This letter outlines the League's recommendations for that process.

As soon as possible, the County should establish, implement and publish an outreach strategy to gather meaningful public input in developing the new maps. The delay in receipt of the final census data should not be allowed to impede this process.

The published outreach strategy should reflect the goals listed below:

- Protect and maintain communities of interest;
- Include at least one public hearing regarding the proposed consultant who will develop the map(s);
- Include at least one public hearing regarding the proposed outreach plan for the redistricting process;
- Ensure the consulting firm and redistricting process as a whole offers accessible online and in-person opportunities to provide input regarding communities of interest and the impacts of proposed lines, as well as other comments, questions, concerns, and ideas related to the proposed maps;
- Include accessibility approaches that remove physical, technological, language, and other barriers to public participation, including work schedules and family commitments;
- Include, for each of the five districts, accessible communication activities with opportunities for engagement before and after proposed maps are created

4340 Redwood Highway, Suite F-133, San Rafael 94903  
Phone: 415-507-0824 Website: [marinlwv.org](http://marinlwv.org) Email: [lwvmc@marinlwv.org](mailto:lwvmc@marinlwv.org)

Board of Supervisors  
Marin County Civic Center  
Page 2

- Leverage the trusted messengers and communities of interest infrastructure used to ensure a complete 2020 census count, Municipal Advisory Councils, Interfaith Networks, and other existing network/neighborhood infrastructure to communicate about how and why to participate in the redistricting process;
- Provide adequate funding and personnel to accomplish these goals in partnership with community volunteers; and
- Provide meeting notices at least two weeks in advance, including notices of applicable Supervisor and Redistricting Committee meetings.

Finally, we recommend that the County establish a citizens redistricting commission or committee with a well-defined role and, further, that this advisory group follow the statutory rules for a Citizens Advisory Commission, namely, excluding any person who is an elected official of the County or a family member, staff member, or paid campaign staff of an elected County official.

We will promote the use of the *Local Redistricting Checklist: For city and county governments of California*, a Common Cause publication, in assessing the redistricting process.

Thank you for considering these suggestions.

Sincerely,



Scott McKown  
Chair, Local Redistricting Committee

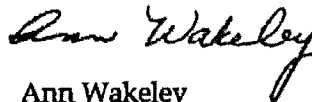

Ann Wakeley  
President

Attachment: *Local Redistricting Checklist: For city and county governments of California*

Attachment 1: Written Community Input

**Guiles, Anna**

---

**From:** redistricting@marincounty.org  
**Sent:** Monday, August 16, 2021 3:59 PM  
**To:** Redistricting 2021 Inbox  
**Subject:** New submission from Contact Us

**Name**

Regina Bianucci Rus

**Email**

[REDACTED]

**Message**

I live in Novato but am in the Rodini District 4 Area. This isn't right. My suburban neighborhood has nothing in common with ranches and non-urban neighborhoods in West Marin. On the other hand, the most rural neighborhood in Novato (Indian Valley) is represented by Arnold in District 5. The new maps should be adjusted to adjust the west Novato neighborhoods into Zone 5, and also adjust the Indian Valley neighborhood into Zone 4.



## Attachment 1: Written Community Input

### Guiles, Anna

---

**From:** redistricting@marincounty.org  
**Sent:** Tuesday, August 24, 2021 1:32 PM  
**To:** Redistricting 2021 Inbox  
**Subject:** New submission from Contact Us

#### Name

Leslie Alden

#### Email

[REDACTED]

#### Message

This interactive map is a terrific tool.

Following the redistricting guidelines to create boundaries of contiguous communities with shared interests, I have a few suggestions that would make this a more useful process:

- 1) include an overlay that shows the boundaries of all incorporated cities and towns;
- 2) include a topographical overlay that shows natural boundaries, such as ridges, watersheds, and include open space, state and national parks;
- 3) include an overlay of special districts, i.e., school districts, sewer districts, etc.

Thank you for providing this opportunity to participate.

## Attachment 1: Written Community Input

### Guiles, Anna

---

**From:** redistricting@marincounty.org  
**Sent:** Saturday, September 4, 2021 10:40 AM  
**To:** Redistricting 2021 Inbox  
**Subject:** New submission from Contact Us

**Follow Up Flag:** Follow up  
**Flag Status:** Flagged

**Categories:** Redistricting

#### Name

Chandra Alexandre

#### Email

[REDACTED]

#### Message

Representation of people of color across districts is essential to ensure wellbeing and fairness. Redistricting must ensure elected officials are accountable equally for communities of color and low income.

Attachment 1: Written Community Input

**Guiles, Anna**

---

**From:** redistricting@marincounty.org  
**Sent:** Tuesday, September 7, 2021 4:24 PM  
**To:** Redistricting 2021 Inbox  
**Subject:** New submission from Contact Us

**Name**

Clifford Waldeck

**Email**

[REDACTED]

**Message**

I'd like all of 94941 to be included in District 3.

## Attachment 1: Written Community Input

### Guiles, Anna

---

**From:** redistricting@marincounty.org  
**Sent:** Monday, September 13, 2021 4:21 PM  
**To:** Redistricting 2021 Inbox  
**Subject:** New submission from Contact Us

#### Name

Lori Schiffrin

#### Email

[REDACTED]

#### Message

I would VERY MUCH like for you to PLEASE try to put the part of San Rafael that is in District 2 into District 1.  
In other words the part that is not in District 4 be moved to District 1.  
We very often have the same issues in the area and it becomes cumbersome to have 2 different supervisors and approvals and paperwork, etc. for this part of San Rafael.  
Thank you for providing an area for me to make my request. I know I am not alone in wanting this.

If there is anything we/I can do to make this happen please let me know.  
Thanks again,

Lori

Attachment 1: Written Community Input

**Guiles, Anna**

---

**From:** [REDACTED]  
**Sent:** Tuesday, September 14, 2021 5:24 PM  
**To:** Redistricting 2021 Inbox  
**Subject:** Dear Redistricting Committee--I realize it may be a bit of a stretch of the population numbers...  
  
**Follow Up Flag:** Follow up  
**Flag Status:** Flagged  
  
**Categories:** Redistricting

...yet it sure would be demographically and geographically inclusive thus creating a more cohesive community to have District 3 be composed of these three distinct zip codes.

<https://www.unitedstateszipcodes.org/94920/> 12, 474

<https://www.unitedstateszipcodes.org/94941/> 30, 496

<https://www.unitedstateszipcodes.org/94965/> 10, 847

I look forward to the Ad Hoc Committees' and Board of Supervisors public discourse on Redistricting.

Thank you.

Clifford Waldeck  
Former Mayor of Mill Valley and LAFCO Alternate for MCCMC

....

Attachment 1: Written Community Input

**Guiles, Anna**

---

**From:** [REDACTED]  
**Sent:** Tuesday, September 14, 2021 4:10 PM  
**To:** Redistricting 2021 Inbox  
**Subject:** I find the "Draw A Map" page not very user friendly and difficult to understand; it needs a tutorial

<https://redistrictmarin.org/draw-a-map/>

Two different You Tube videos...which one pertains best to Marin County?  
One requires a log in to use.

Maybe I'm missing something because I am certainly not a computer expert.

Thank you for your attention on this matter.

Sincerely,

Clifford Waldeck  
Mill Valley

Attachment 1: Written Community Input

**Guiles, Anna**

---

**From:** Michael Lipman [REDACTED]  
**Sent:** Thursday, September 16, 2021 6:53 PM  
**To:** Redistricting 2021 Inbox  
**Subject:** Homestead Valley should be folded into District 3

Hello Supervisors.

Thank you for seriously considering redistricting. I live in the unincorporated area of Homestead Valley and I would like to strenuously add my voice to redistrict my neighborhood so that it falls under the District 3 umbrella. As an urban "outskirts" of Mill Valley our concerns and needs are vastly different from rural West Marin - our current district.

Over the years our strange "outsider" status has lumped us in with power cutoffs that are specifically targeted to rural West Marin and have nothing to do with the urban nature of Homestead. It's maddening to be without power for 4 to 5 days at a time here in Homestead, then simply drive down to Miller Ave. (literally 1 block away) and the entire city has power. Let's make this right, shall we? Likewise it would be good (and make sense!) for our Supervisor to be the same as Mill Valley proper. Embrace us!

Thank you for considering this redistricting change.

-Michael Lipman  
Homestead Valley

## Attachment 1: Written Community Input

**Guiles, Anna**

---

**From:** redistricting@marincounty.org  
**Sent:** Wednesday, September 22, 2021 1:05 PM  
**To:** Redistricting 2021 Inbox  
**Subject:** New submission from Contact Us

### Name

Steven Levine

### Email

[REDACTED]

### Message

It would make a lot of sense to have all of zip code 94941 in a single district. We have much more in common than being group with areas far north of us.  
Thank you.



Attachment 1: Written Community Input

**Guiles, Anna**

---

**From:** Suz Lipman [REDACTED]  
**Sent:** Wednesday, September 29, 2021 10:55 AM  
**To:** Redistricting 2021 Inbox  
**Subject:** Redistricting Marin

Dear Supervisors,

I am writing to advocate that Homestead Valley and other parts of Mill Valley/ 94941 that are currently in Marin District 4 be reassigned to Marin District 3.

This would result in a district that is more contiguous geographically and in terms of issues and needs than our current one. It would be aligned with the fact that Homestead Valley and similar neighborhoods are currently part of greater Mill Valley /94941, the Mill Valley School District and the Tamalpais Area Community Plan. As such, we should be joined with others in our geographic block and be represented by someone in our immediate area.

As an aside, I believe that Supervisor Dennis Rodoni has been an excellent representative. Despite Homestead being a relatively small outpost at the edge of his sprawling district, Supervisor Rodoni met with the community regularly and he and his aides were always attentive to our concerns. Most of the issues I interacted with his office about involved land use and development.

I am energized by the idea of redrawing Marin Supervisors' Districts in a more logical way and appreciate the Board of Supervisors addressing this issue.

Warmly, Suz Lipman

Suz Lipman  
[REDACTED]

"American Stories" Solo Photography Exhibit  
O'Hanlon Center for the Arts  
<https://bit.ly/americanstoriesphotos>

## Attachment 1: Written Community Input

### Guiles, Anna

---

**From:** redistricting@marincounty.org  
**Sent:** Monday, October 11, 2021 12:02 PM  
**To:** Redistricting 2021 Inbox  
**Subject:** New submission from Contact Us

#### Name

Kristine Brown

#### Email

[REDACTED]

#### Message

Redistributing.: Marin County ,especially west Marin, should be joined to the areas to the north, not with urban areas such as Sf.

Attachment 1: Written Community Input

**Guiles, Anna**

---

**From:** Maika Llorens Gulati [REDACTED]  
**Sent:** Tuesday, October 12, 2021 1:09 PM  
**To:** Eilerman, Dan  
**Cc:** Guiles, Anna  
**Subject:** Proxy for Marin County Redistricting hearing around 1:30pm today October 12  
  
**Importance:** High

Good afternoon!

I am trying to provide public comment today around 1:30 however I have a meeting I can't change at 2:30. Can you include my letter as part of the public comment? Can someone read it?  
Thank you very much and hopefully I will be able to do it myself.

Thank you so much!  
Maika

---

Good afternoon!

My name is Maika Llorens Gulati, and I am a former San Rafael City School Board Member, elected District-Wide before the change to Trustees Areas. Last Fall, I was elected to the newly created City Council District 1. My experience moving from representing the entire School District to my Council District have given me a clear perspective on the differences.

My District includes the Canal neighborhood, California Park, Spinnaker Point, Bay Point, portions of Bret Harte, and the Lincoln Avenue Corridor. These are all neighborhoods recognized in San Rafael's General Plan, though the Lincoln corridor is combined with San Rafael Hill. There is a definite community of interest across these neighborhoods. More than half of my constituents are immigrants; they are younger, and earn lower incomes, mostly working in service industries. Three quarters of them rent rather than own their home, and two thirds of my constituents live in multi-family housing.

This District spans Supervisors District 1 and 4, making for a jumbled political representation. I recommend the Board look seriously at adjusting the lines in Central San Rafael so that this community is not split apart including Bret Harte. There is an opportunity to closely align the School District, City Council, and Board of Supervisors jurisdiction to provide better representation to the community I represent.

Thank you very much!

Maika Llorens Gulati  
Councilmember, City of San Rafael  
415-579-2324

This email message is for the sole use of the intended recipient(s). It may contain confidential and privileged information. Any unauthorized review, use, disclosure or distribution is prohibited. If you are not the intended recipient, please alert the sender by reply email and destroy all copies of the original message.

## Attachment 1: Written Community Input

### Guiles, Anna

---

**From:** redistricting@marincounty.org  
**Sent:** Monday, October 18, 2021 10:43 AM  
**To:** Redistricting 2021 Inbox  
**Subject:** New submission from Contact Us

#### Name

Charles Oldenburg

#### Email

[REDACTED]

#### Message

Ever since I moved to Homestead Valley in 1963, I have been active in community affairs: president of the Homestead Valley Community Association, cofounder and president of the Homestead Valley Land Trust, board member of the Homestead Valley Sanitary District, and currently member of the Flood Zone 3 Advisory Board. Since 1963, Homestead Valley has sometimes been in District 3, and sometimes in District 4. I worked with the relevant County Supervisors, but I have always felt that Homestead Valley should be in district 3 with the city of Mill Valley and Tamalpais Valley, where there are common issues. While our current supervisor from West Marin has done an excellent job of serving Homestead Valley, there are many issues, e.g. sea level rise, that require working with Mill Valley and Tam Valley.

Attachment 1: Written Community Input

**Guiles, Anna**

---

**From:** Michael Bornstein <michael.bornstein@gmail.com>  
**Sent:** Monday, October 18, 2021 10:43 AM  
**To:** Redistricting 2021 Inbox  
**Subject:** Redistricting Marin - Homestead Valley Voters

I am writing in support of including Homestead Valley in District 3 with the rest of Mill Valley 94941. This would be consistent with the school district and improve community representation at the County Board of Supervisors. Those of us that are in the unincorporated areas of Homestead Valley already lack a voice on the Mill Valley City Council.

Thank you for your consideration.

Michael Bornstein  

Attachment 1: Written Community Input

**From:** marie porti [REDACTED]  
**Sent:** Wednesday, October 20, 2021 11:31 AM  
**To:** Redistricting 2021 Inbox <Redistricting@marincounty.org>  
**Subject:** Redistricting Homestead Valley

# Redistricting Marin

Date: October 20, 2021  
From: Marie -Louise Porti  
Resident of Homestead Valley, Marin County, District 4

Email: [REDACTED]

To: Redistricting 2021  
Subject: Redistricting Homestead Valley

Dear Supervisors,

As a 41 year resident of Homestead Valley, I have seen  
The complexion of the neighborhood change, as well as its needs.

We need a more local representative. It is unrealistic for  
One person to be able to respond to 50,000 people {This is most likely not an up to date number}, in such  
a **large** geographic area.

The needs of West Marin, as I have studied, are very different than Homestead Valley.

Density issues affecting, flooding, traffic, school and library services are quite different in Southern Marin and have  
changed. All of which I have witnessed first hand.

I live on Reed Creek which borders 2/3 of my property. As the size of houses have grown, there is less land to absorb  
water. As a result there is more chance of flooding in the lower portion of the valley. This is an issue of concern that  
needs more attention from a local supervisor.

Having a local person who is already involved in this area  
Would better serve our community.

I would like to thank Denise Rodini for his service.

Also, Stephanie Moulton Peters, former Mill Valley Councilmember and Mayor, has always including Homestead Valley  
as part of the City of Mill Valleys Boards, Commissions, Task Forces and community initiatives.

Thank you for attending to this issue.  
Sincerely,  
Marie-Louise Porti

Homestead Valley resident.

Attachment 1: Written Community Input

**Guiles, Anna**

---

**From:** redistricting@marincounty.org  
**Sent:** Thursday, October 21, 2021 6:06 PM  
**To:** Redistricting 2021 Inbox  
**Subject:** New submission from Contact Us

**Name**

Debra Howell

**Email**

[REDACTED]

**Message**

I live in San Rafael. I ask that there be one Supervisorial District that includes the Canal neighborhood, the Lincoln Avenue Corridor, and portions of the Bret Harte and Montecito neighborhoods. I believe this is a larger 'community of interest' which includes more than the Canal neighborhood. Representation could be improved if the district lines reflected this. Both the City of San Rafael and the San Rafael School District recognized a larger community of interest when drawing their maps, and the County of Marin should do the same.

While drawing the lines, the Board must consider not only balancing population numbers but also 'communities of Interest' defined by State law as "a population that shares common social or economic interests that should be included within a single district for purposes of its effective and fair representation." This can include income, education, language, immigration status, and housing types.

The San Rafael City Council and School District drew areas that share these characteristics:

Younger  
Majority immigrant population  
Nearly half have child at home (close to double found in other districts)  
Half have income under 50k (other districts average 30% under 50k)  
Three quarters are renters vs average of 46% across all districts  
Two thirds live in multi-family housing

Thank you for considering my comments.

Sincerely,

Debra Howell

Attachment 1: Written Community Input

**Guiles, Anna**

---

**From:** C Dorinson [REDACTED]  
**Sent:** Tuesday, October 26, 2021 2:35 PM  
**To:** Eilerman, Dan  
**Cc:** Guiles, Anna; Kristen Parks  
**Subject:** Re: 10/26 Redistricting Public Hearing Board Letter

Congrats on a nicely done meeting. Very efficient and clear info from Kristen on the background info, how tos etc. And I like the image Dan gave of a "closed system" to help think about this process, that pushing one place results in pulling somewhere else. And, also, the comment from a supervisor about making a smaller number of line changes if and when possible, instead of tweaking in multiple places. This is quite an interesting process.

Cathleen



Attachment 1: Written Community Input

**Guiles, Anna**

---

**From:** Eli Beckman [REDACTED]  
**Sent:** Thursday, October 28, 2021 4:04 PM  
**To:** Redistricting 2021 Inbox  
**Subject:** Proposed Map: Core Communities

To whom it may concern,

I'd like to submit for your consideration a proposed mapping concept for Marin County's Supervisorial districts.

The link to the map is here: [Core Communities ID: 71483 Marin County Supervisorial Districts from 2020 Blocks Updated 10/27/2021, 6:46:55 PM](#)

Named "Core Communities," this map seeks to create Supervisorial districts based on groupings of communities with the strongest shared connections. Generally described, they are:

- Coastal Communities (Mill Valley, Sausalito, West Marin): these communities follow Marin's Pacific Coast from north to south. Mill Valley and Sausalito are already in the same district based on their community similarities, but both also share many interests and concerns with the communities and protected areas of West Marin (i.e. land management, fire hazard, and coastal flooding).
- Twin Cities + Tiburon-Belvedere: Tiburon and Belvedere are closely intertwined and are already in the same district for obvious reasons, but current maps overlook both the historically strong (and ever-strengthening) ties between the Twin Cities of Corte Madera and Larkspur. Furthermore, Corte Madera and Tiburon are connected by the Ring Mountain Open Space Preserve, a crucial local asset to both communities that links the Twin Cities with Tiburon-Belvedere. All four share both issues of fire hazard and flooding.
- San Rafael: as Marin's foremost city (with a population near the ideal district size) there is already a primarily "San Rafael district" for obvious reasons; this map cleans up and further clarifies that concept.
- Woodland Communities: Fairfax, Sleepy Hollow, and Saint Vincent share common lifestyles and land use patterns, as well as critical fire hazard. Grouping these communities and their environs into a common district allows reflects their common interests and challenges.
- Novato: as Marin's other major city (with a population near the ideal district size) there is already a primarily "Novato district" for obvious reasons; this map cleans up and further clarifies that concept.

### Attachment 1: Written Community Input

This map and narrative are intended to recommend key concepts, but the exact locations of boundaries between districts (at the tract level) have not been carefully considered and are not intended as concrete recommendations.

As a Corte Madera resident and Councilmember, I do feel strongly that Corte Madera, Larkspur (including Greenbrae and Kentfield), and Tiburon-Belvedere belong in the same Supervisorial district. These communities are deeply intertwined both geographically and socially, sharing a common history and common interests.

Thank you for your consideration of this proposal.

Sincerely,

Eli Beckman  
Mayor  
Town of Corte Madera



Attachment 1: Written Community Input

**Guiles, Anna**

---

**From:** redistricting@marincounty.org  
**Sent:** Friday, October 29, 2021 8:08 AM  
**To:** Redistricting 2021 Inbox  
**Subject:** New submission from Contact Us

**Name**

Jim Schutz

**Email**

[REDACTED]

**Message**

Dear Board of Supervisors - Thank you for this opportunity to comment on your redistricting process. As you know, the City of San Rafael went through a redistricting process only a few years ago (2018) and are doing so again. At this point in your redistricting process, we'd like to communicate the importance of keeping together communities of interest, such as areas with high concentrations of Latinx populations. The City of San Rafael had a similar conversation in 2018 which led the City Council to create District 1 covering the Canal neighborhood area of East San Rafael and also traveling north up the "spine" of Lincoln Avenue to keep communities of interest together. Since your District 4 has a concentration of communities speaking Spanish and other areas of interest such as demography, lifestyle, and place-based issues/needs, should you add population to that District, we would suggest that population come from the Lincoln Avenue area and consider the needs of the Latinx population. Please feel free to reach out to me if any questions or if you need further detail. Thank you again for your work on this important issue.

Sincerely,  
Jim Schutz  
City Manager, City of San Rafael

Attachment 1: Written Community Input

**Guiles, Anna**

---

**From:** Tanya Grasser [REDACTED]  
**Sent:** Friday, October 29, 2021 11:45 AM  
**To:** Redistricting 2021 Inbox  
**Subject:** redistricting suggestion for Districts 4 & 5

Hello,

I live in the Pleasant Valley area of Novato. Currently my part of western Novato is in District 4. This boundary doesn't feel correct because I'm more a part of Novato than I am of West Marin.

Is it possible to move the boundary west to Stafford Lake, so that all of the more populated parts of Novato are in District 5?

Thank you,  
Tanya Eckert Grasser  
[REDACTED]

Attachment 1: Written Community Input

**Guiles, Anna**

---

**From:** Zachary Richard Griggy <[REDACTED]>  
**Sent:** Tuesday, November 2, 2021 4:56 PM  
**To:** Redistricting 2021 Inbox  
**Subject:** Draft Map Submission  
**Attachments:** Marin\_ZRG\_Map\_1\_BlockAssignment.xlsx; Marin\_ZRG\_Map\_1.zip

To whom it may concern,

I'd like to submit my first draft map (ZRG Map 1) for discussion at the Nov. 9 meeting. This map aims to move Homestead into District 3 and fix the current split of the San Marin neighborhood by moving Indian Valley into District 4. Areas of improvement for future drafts include the proposed boundaries in the Twin Cities area and central San Rafael.

I've attached a shapefile and block assignment file below. Please let me know if you have any questions or if any issues arise.

Best regards,

Zachary R. Griggy

Attachment 1: Written Community Input

**Guiles, Anna**

---

**From:** [REDACTED]  
**Sent:** Saturday, November 6, 2021 7:26 PM  
**To:** [REDACTED]; Redistricting 2021 Inbox  
**Subject:** On behalf of [REDACTED]: A redistricting plan has been submitted

Comments : Revised to make the north San Rafael division between district 1 and district 4 very close to the division in the City Council districts. Also a slight revision in the division between districts 4 and 5.

UserEmail : [REDACTED]  
UserName : Dickenson  
LastName : Dickenson  
Value : 2021 11 06 19 26 Dickenson.bak.zip  
Address : [REDACTED]  
FirstName : Don  
Telephone : [REDACTED]  
PlanName : Revision  
City : San Rafael  
CA  
ZIPCode : 94901  
Date : 2021 11 06 19 26  
Message : OK  
PlanType : County

Message from the Online Redistricting Web Site

Attachment 1: Written Community Input

**Guiles, Anna**

---

**From:** Maria Salinas [REDACTED] >  
**Sent:** Tuesday, November 9, 2021 10:38 AM  
**To:** Redistricting 2021 Inbox  
**Subject:** Reunión

Buenos días! Mi nombre es María Salinas y vivo detrás de San Rafael High School. Vivo en u apartamento, y nuestra área no es como los vecindarios circundantes, que en su mayoría son casas caras. Nuestra preocupaciones y necesidades son diferentes alas de esos vecinos pero merecemos representación. Muchas Gracias Enviado desde mi iPhone

Attachment 1: Written Community Input

**Guiles, Anna**

---

**From:** [REDACTED]  
**Sent:** Tuesday, November 9, 2021 10:37 PM  
**To:** [REDACTED]; Redistricting 2021 Inbox  
**Subject:** On behalf of [REDACTED]: A redistricting plan has been submitted

Comments : Shifts Homestead Valley and the rest of unincorporated Mill Valley north of Panoramic Highway from District 4 to District 3. Shifts rest of Larkspur and all of Corte Madera from District 4 to District 2. Shifts area defined by Tiburon Blvd

Trestle Glen and Paradise Drive from District 3 to District 2. Shifts Fairfax from District 2 to District 4. Shifts the Canal from District 4 to District 1 and shifts Cal Park

Bret Harte and Gerstle Park from District 2 to District 1. All of south San Rafael 94901 including 3 City Council districts would be in District 1. Using the City Council boundary shifts Terra Linda

Monte Marin

Marinwood and Lucas Valley from District 1 to District 4. Using the Novato City Council boundary of Novato Blvd and Center shifts area including Indian Valley from District 5 to District 4

Shifts the agricultural area north of Novato from District 5 to District 4.

UserEmail : [REDACTED]  
UserName : Dickenson  
LastName : Dickenson  
Value : 2021 11 09 22 36 Dickenson.bak.zip  
Address : [REDACTED]  
FirstName : Don  
Telephone : [REDACTED]  
PlanName : Revision  
City : San rafael  
CA  
ZIPCode : 94901  
Date : 2021 11 09 22 36  
Message : OK  
PlanType : County

Message from the Online Redistricting Web Site



Attachment 1: Written Community Input

**Guiles, Anna**

---

**From:** redistricting@marincounty.org  
**Sent:** Friday, November 12, 2021 9:56 AM  
**To:** Redistricting 2021 Inbox  
**Subject:** New submission from Contact Us

**Name**

Stacey Pogorzelski

**Email**

[REDACTED]

**Message**

Hi, we live in Novato, in that small slice of Novato that is District 4. I think a District that kept all of Novato together would make a lot of sense. Also, the Canal District should be kept intact in one District; currently their political representation is too fractured. Thank you!

Attachment 1: Written Community Input

**Guiles, Anna**

---

**From:** [REDACTED]  
**Sent:** Friday, November 12, 2021 12:30 PM  
**To:** DDickenson@aol.com; Redistricting 2021 Inbox  
**Subject:** On behalf of [REDACTED]: A redistricting plan has been submitted

Comments : This map is a revision to Public Map 201. It revises the division between Districts 4 and 5 in the Novato area to define the boundary using the south side of Novato Blvd to the west side of McClay Rd. to the City limits line with Indian Valley. This keeps all of the incorporated area in this part of town in District 5 and also removes the current division in the distinctive San Marin neighborhood. It also makes minor changes in the division between Districts 3 and 4.

UserEmail : [REDACTED]  
UserName : Dickenson  
LastName : Dickenson  
Value : 2021 11 12 12 29 Dickenson.bak.zip  
Address : [REDACTED]  
FirstName : Don  
Telephone : [REDACTED]  
PlanName : Revision 1  
City : San Rafael  
CA  
ZIPCode : 94901  
Date : 2021 11 12 12 29  
Message : OK  
PlanType : County

Message from the Online Redistricting Web Site

## Attachment 1: Written Community Input

**Guiles, Anna**

---

**From:** redistricting@marincounty.org  
**Sent:** Sunday, November 14, 2021 4:33 PM  
**To:** Redistricting 2021 Inbox  
**Subject:** New submission from Contact Us

### Name

DON DICKENSON

### Email

[REDACTED]

### Message

This message is intended to describe some of the rational behind the map I previously submitted - Public Map 201. I realize the options presented in the map involve MAJOR changes, but I think they respect both incorporated city boundaries (and city council districts where they exist) and the major unincorporated communities, respond to some of the public comments expressed to date particularly regarding maximizing the Hispanic population in a single district, are very highly balanced (having only a 0.78% population deviation) and are far more compact (particularly regarding District 4) than the existing strange gerrymandering that goes back to the 1980 census redistricting.

Map 201 moves all of unincorporated Mill Valley (including the Homestead Valley and Muir Woods Park neighborhoods) on the Richardson Bay side of Panoramic Highway into District 3. Then, in order to balance the population between districts, moves the Ring Mt. part of Tiburon clearly defined by the major roads Tiburon Blvd., Trestle Glen and Paradise Drive from District 3 to District 2, and removes the "over Mt. Tam" spine of current District 4 and puts all of Corte Madera and the remaining parts of Larkspur (including Larkspur Landing) as well as San Quentin in District 2. In order to balance the population within District 2, it puts all of Fairfax (one of the main entrance points to West Marin - along Sir Francis Drake Blvd.) in District 4,

Most importantly the map moves the entire Cal Park, Bret Harte and Gerstle Park neighborhoods from District 2 into District 1 and removes the Canal neighborhood from District 4 and also puts it in District 1. With these changes all of south San Rafael (the 94901 zip code) and all of three of the four City Council districts are in District 1. In order to balance the population in District 1, the map moves the Terra Linda, Mont Marin, Marinwood and Lucas Valley neighborhoods (all of the fourth City Council district plus unincorporated areas) from District 1 to District 4 generally using the City Council district boundary along the SMART rail tracks. This area includes another major entrance to West Marin - Lucas Valley Road.

In addition, the map moves more of the western part of Novato (including all of Indian Valley) from District 5 to District 4 using Novato Blvd., McClay Road and the Novato City Limits line to more clearly define the District boundary while eliminating the current awkward division that exists within the San Marin neighborhood. This area of Novato serves as a third major entrance to West Marin - Novato Blvd. It also moves the agricultural area north of Novato from District 5 into District 4.

Map 201 is intended to presents some options available during this once in a decade exercise.

Attachment 1: Written Community Input

**Guiles, Anna**

---

**From:** [REDACTED]  
**Sent:** Monday, November 15, 2021 4:49 PM  
**To:** Redistricting 2021 Inbox  
**Subject:** Upcoming changes to County Supervisorial Districts

Richard Bernstein would like information about:

I have lived in California Park, located in southeast San Rafael, for the past 38 years. Our neighborhood has benefitted from a long and positive relationship with Supervisor Katie Rice and, prior to that, Supervisor Hal Brown. I am extremely disappointed that the redistricting proposal alternative that moves Bret Harte and California Park to the same district as the Canal is being favored. While the Canal has significant, legitimate, and pressing issues that need attention, they are different than those of California Park and Bret Harte. I feel like our neighborhood is being thrown in to balance the numbers. The only thing we share with the Canal is Southeast San Rafael geography. As part of District 4 we and our issues will barely be noticed.

Attachment 1: Written Community Input

**Guiles, Anna**

---

**From:** redistricting@marincounty.org  
**Sent:** Thursday, November 18, 2021 2:05 PM  
**To:** Redistricting 2021 Inbox  
**Subject:** New submission from Contact Us

**Name**

Tammy Edmonson

**Email**

**Message**

As a lifelong resident of Marin County, I strongly support the redrawing of district lines to give the greatest possible voice to the residents of San Rafael's Canal district. Marin is "the most segregated county in the region by far." Othering & Belonging Institute, Most Segregated Cities & Neighborhoods in the SF Bay Area (Oct. 11, 2021). Nearly 92% of Canal district residents are Latinx. Many are Spanish-speaking, first generation immigrants. 13.9% of Canal residents live in poverty, about twice the rate in Marin County as a whole. This area reflects a truly unique community of interest that differs greatly from the surrounding areas and deserves its own political representation.

Thank you.

Tammy Edmonson

Attachment 1: Written Community Input

**Guiles, Anna**

---

**From:** Zachary Richard Griggy <[REDACTED]>  
**Sent:** Thursday, November 25, 2021 12:00 AM  
**To:** Redistricting 2021 Inbox  
**Subject:** Draft Map Submission

Dear Supervisors and Staff,

Below you will find my second map submission, ZRG Map 2. This map modifies my previous draft map to incorporate public input regarding the Canal, San Rafael and Central Marin. This map also includes Homestead in District 3 and undoes the split to the San Marin neighborhood in West Novato while keeping Indian Valley in District 5.

Thank you for your time and consideration,

Zachary R. Griggy  
Novato Resident

Link to map: <https://davesredistricting.org/join/73795e00-9008-4147-87b3-5903e154f003>

Attachment 1: Written Community Input

**Guiles, Anna**

---

**From:** redistricting@marincounty.org  
**Sent:** Tuesday, November 30, 2021 10:13 PM  
**To:** Redistricting 2021 Inbox  
**Subject:** New submission from Contact Us

**Name**

Chandra Alexandre

**Email**

[REDACTED]

**Message**

In 1967, the Marin County Board of Supervisors designated Community Action Marin as the county's official antipoverty agency, with a mandate to work to eliminate the causes and consequences of poverty in Marin County. We are proud to carry that mandate forward today as the largest non-profit social services provider in the county. As stated in an earlier comment, we believe representation of people of color across districts is essential to ensure wellbeing and fairness. Redistricting must ensure elected officials are accountable equally for communities of color and low income. However, in our work with tenants and low-income residents in Central San Rafael, we see a community divided in a way that dilutes representation. At a minimum, we support the recommendation to adjust the lines as provided by staff, in the map labeled 'NDC Canal'. However, we think you should give strong consideration to the map labeled NDC Canal A1 that includes portions of the Montecito-Happy Valley neighborhood. That area also includes significant multi-family rental housing, home to people of color who have the same community of interests. We appreciate the Board and staff's attention to fair representation in redrawing the lines, and hope this will be reflected in your final map. Thank you.



## Marin County Redistricting 2021

### NDC Canal A

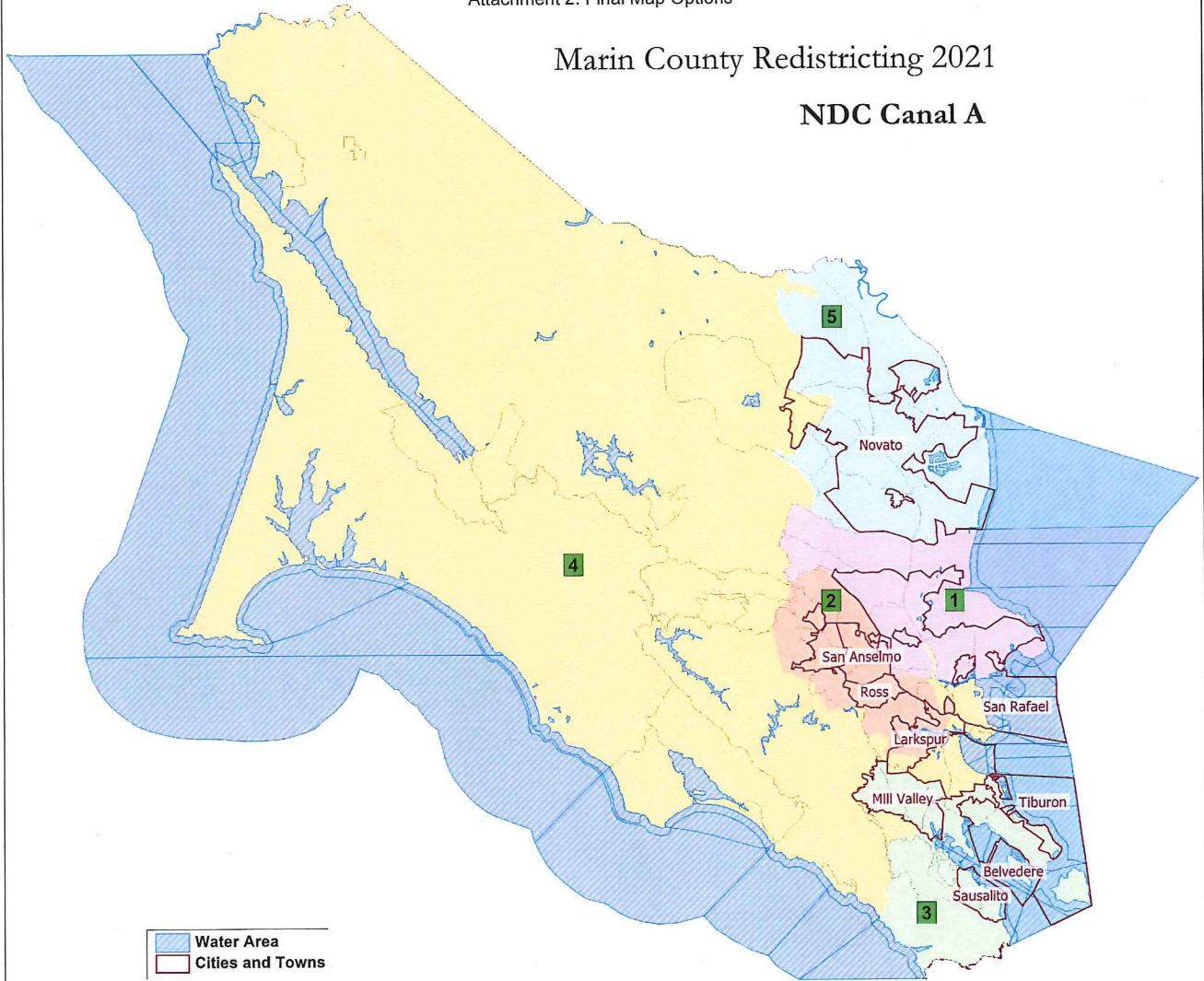



Attachment 2: Final Map Options

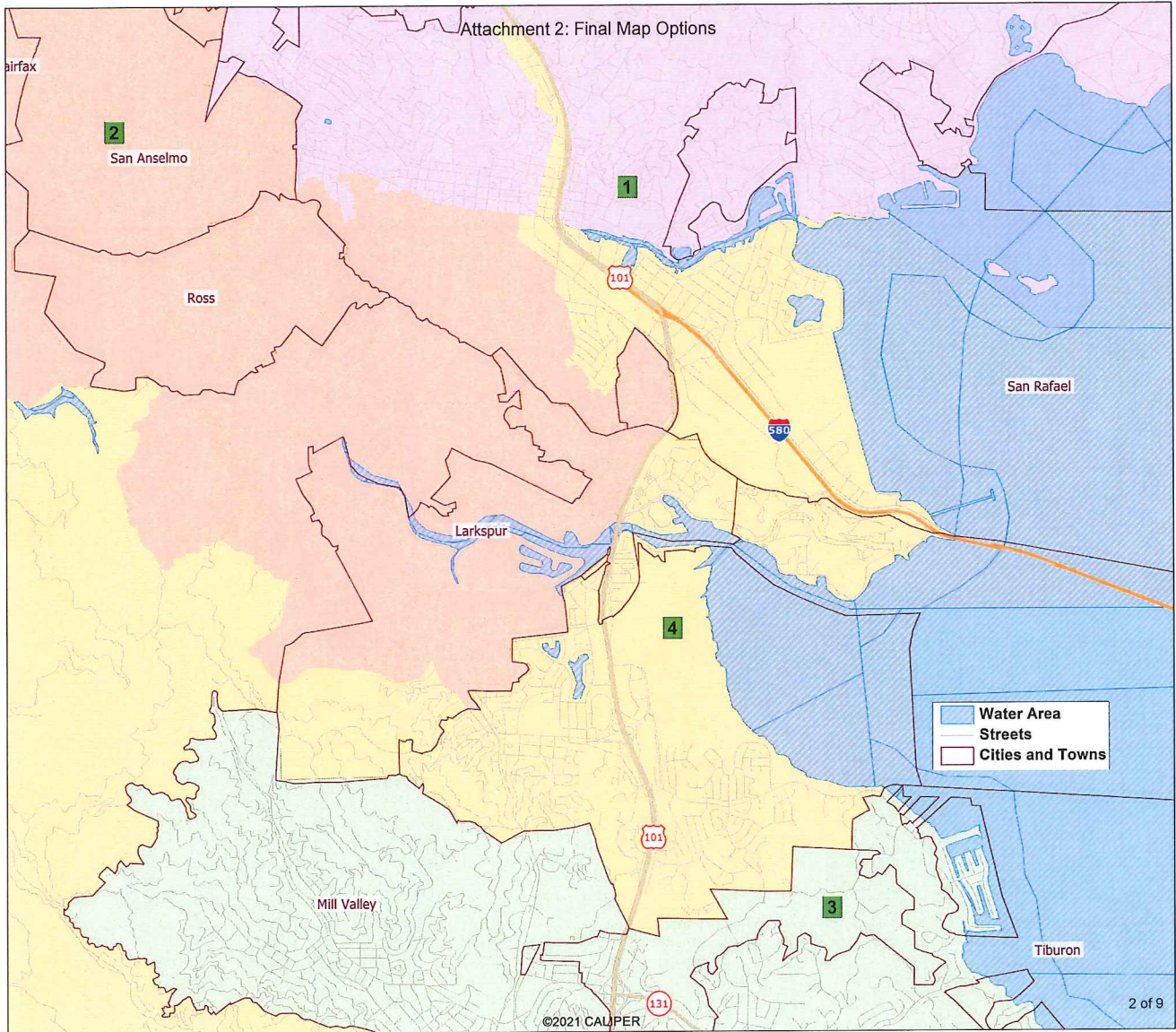

Attachment 2: Final Map Options

<b>Marin County - NDC Canal - 2020 Census Adjusted</b>							
District		1	2	3	4	5	Total
2020	2020 Census (Adjusted)	50,930	51,303	52,300	52,080	51,940	258,553
	Deviation from ideal	-781	-408	589	369	229	1,370
	% Deviation	-1.51%	-0.79%	1.14%	0.71%	0.44%	2.65%
2020 Total Pop	% Hisp	17%	12%	7%	32%	26%	19%
	% NH White	67%	76%	76%	56%	58%	67%
	% NH Black	2%	2%	3%	2%	3%	2%
	% Asian-American	10%	7%	10%	7%	9%	9%
Citizen Voting Age Pop	Total	36,573	36,584	38,705	31,861	39,108	182,831
	% Hisp	8%	5%	5%	12%	11%	8%
	% NH White	81%	87%	84%	79%	75%	81%
	% NH Black	2%	2%	3%	2%	4%	3%
Voter Registration (Nov 2020)	% Asian/Pac.Isl.	8%	5%	6%	6%	9%	7%
	Total	34,817	37,954	39,167	30,208	33,633	175,779
	% Latino est.	7%	5%	4%	9%	10%	7%
	% Spanish-Surnamed	6%	5%	4%	8%	9%	6%
Voter Turnout (Nov 2018)	% Asian-Surnamed	4%	3%	4%	4%	4%	4%
	% Filipino-Surnamed	1%	1%	1%	1%	1%	1%
	% NH White est.	86%	90%	88%	85%	82%	86%
	% NH Black	2%	2%	3%	1%	3%	2%
Voter Turnout (Nov 2020)	Total	25,986	28,947	28,766	21,946	23,893	129,538
	% Latino est.	88%	91%	90%	88%	85%	89%
	% Spanish-Surnamed	5%	4%	3%	6%	8%	5%
	% Asian-Surnamed	3%	2%	3%	3%	3%	3%
Voter Turnout (Nov 2020)	% Filipino-Surnamed	1%	0%	0%	1%	1%	1%
	% NH White est.	1%	2%	2%	1%	3%	2%
	% NH Black	5%	4%	3%	6%	7%	5%
	Total	31,057	34,296	34,958	26,820	29,670	156,801
ACS Pop. Est.	% Latino est.	6%	4%	3%	8%	9%	6%
	% Spanish-Surnamed	6%	4%	3%	7%	9%	6%
	% Asian-Surnamed	4%	3%	4%	4%	4%	4%
	% Filipino-Surnamed	1%	1%	1%	1%	1%	1%
Age	% NH White est.	87%	90%	88%	86%	82%	87%
	% NH Black est.	2%	2%	3%	1%	3%	2%
	Total	49,620	49,207	52,313	51,412	54,741	257,294
	age0-19	21%	22%	22%	25%	21%	22%
Immigration	age20-60	48%	48%	46%	49%	50%	48%
	age60plus	31%	29%	32%	26%	29%	29%
	immigrants	19%	13%	16%	23%	20%	18%
	naturalized	54%	52%	60%	32%	50%	49%
Language spoken at home	english	78%	87%	85%	69%	72%	78%
	spanish	9%	5%	4%	24%	16%	12%
	asian-lang	4%	2%	3%	3%	5%	3%
	other lang	8%	6%	8%	5%	7%	7%
Language Fluency	Speaks Eng. "Less than Very Well"	8%	4%	4%	17%	11%	9%
Education (among those age 25+)	hs-grad	28%	20%	20%	30%	38%	27%
	bachelor	35%	41%	39%	29%	30%	35%
	graduatedegree	25%	29%	34%	22%	17%	25%
	child-under18	26%	29%	29%	31%	27%	28%
Pct of Pop. Age 16+	employed	62%	67%	62%	66%	65%	65%
Household Income	income 0-25k	11%	10%	9%	11%	11%	11%
	income 25-50k	12%	12%	10%	15%	13%	12%
	income 50-75k	12%	11%	9%	12%	14%	11%
	income 75-200k	39%	37%	34%	37%	41%	38%
Housing Stats	income 200k-plus	26%	30%	38%	24%	21%	28%
	single family	70%	71%	69%	76%	75%	72%
	multi-family	30%	29%	31%	24%	25%	28%
	rented	35%	37%	37%	40%	33%	36%
	owned	65%	63%	63%	60%	67%	64%

Total population data from the California adjustment to the 2020 Decennial Census. Surname-based Voter Registration and Turnout data from the California Statewide Database. Latino voter registration and turnout data are Spanish-surname counts adjusted using Census Population Department undercount estimates. NH White and NH Black registration and turnout counts estimated by NDC. Citizen Voting Age Pop., Age, Immigration, and other demographics from the 2015-2019 American Community Survey and Special Tabulation 5-year data.

## Marin County Redistricting 2021

### NDC Canal A1

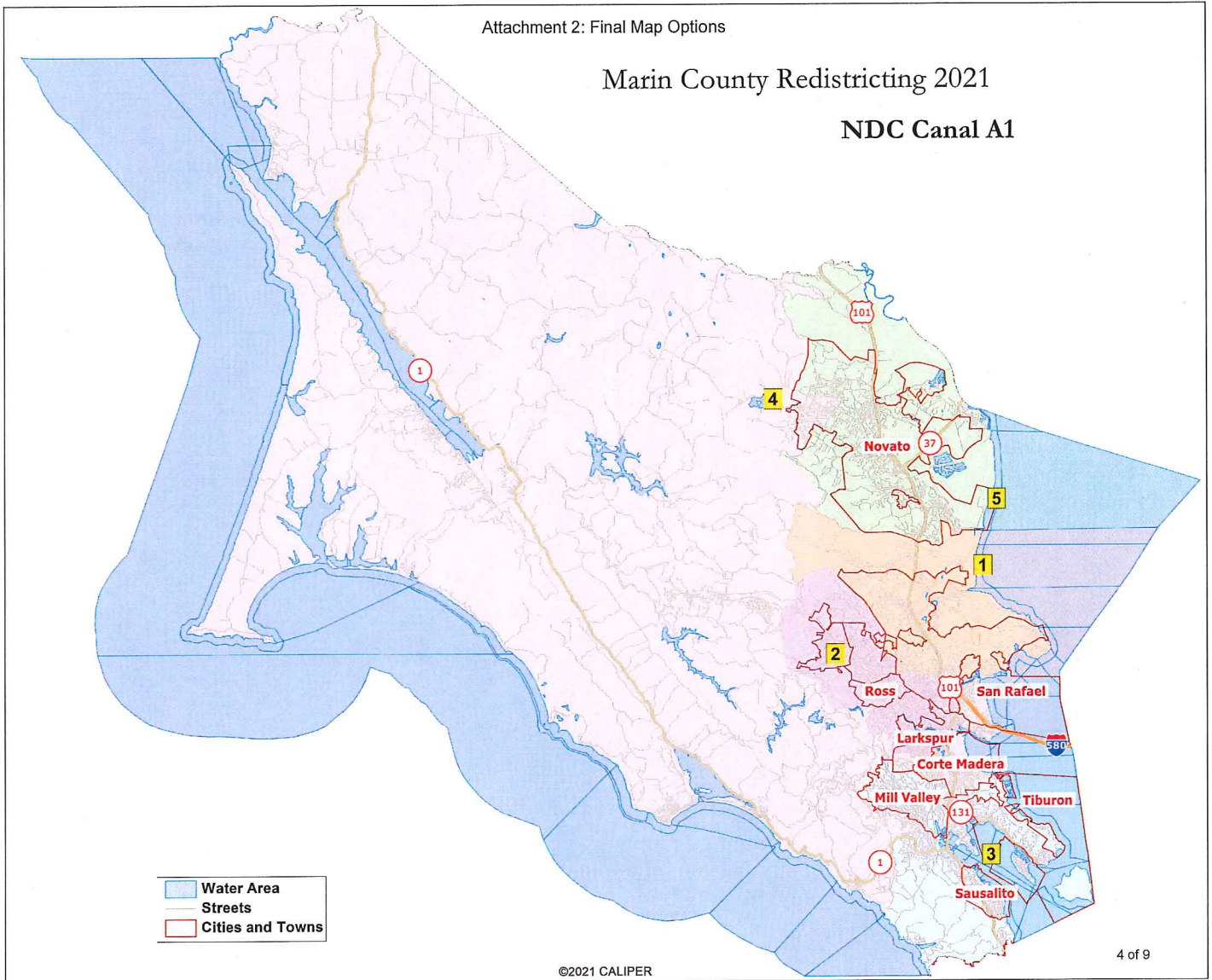



Attachment 2: Final Map Options

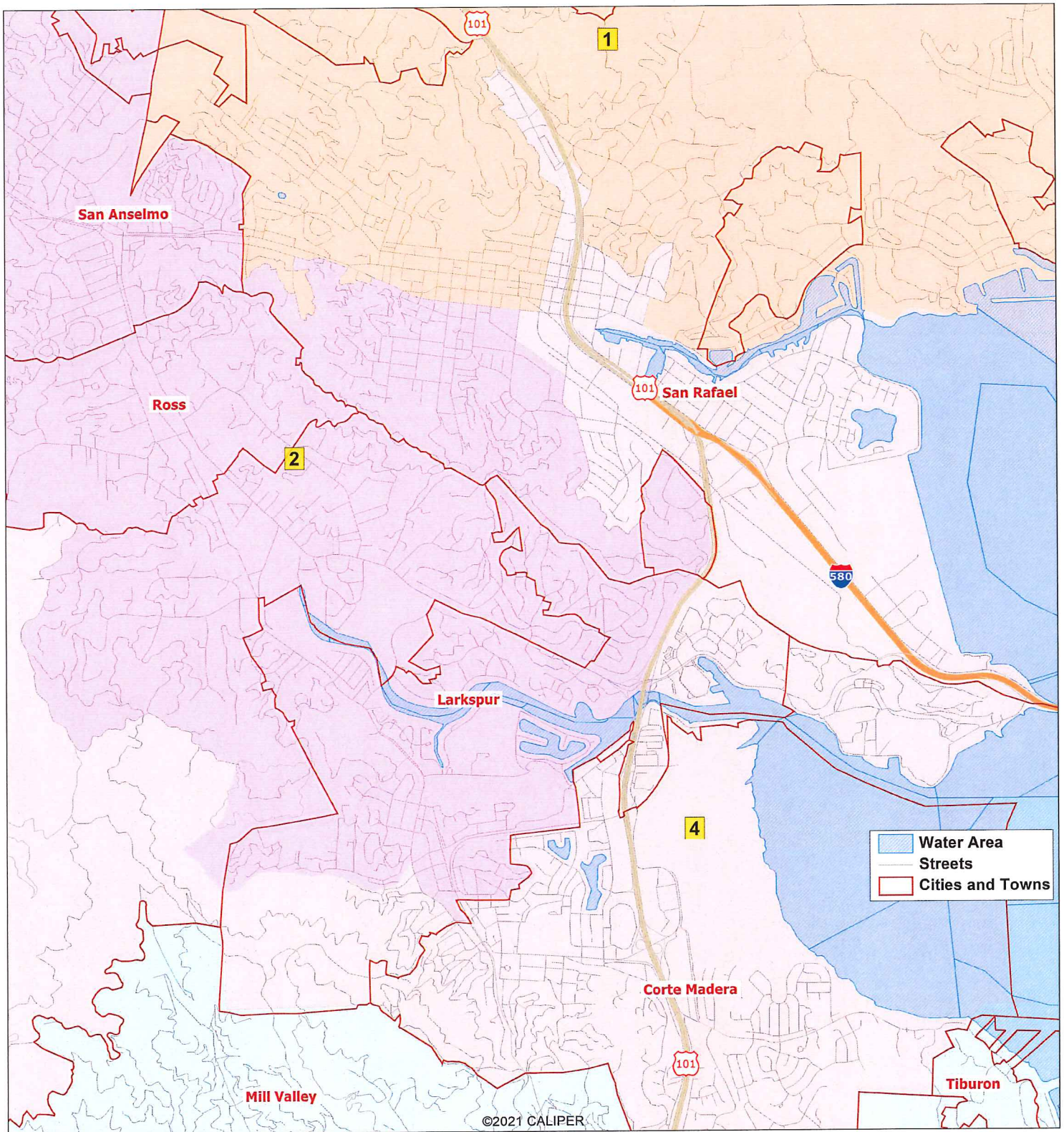

**Attachment 2: Final Map Options**

<b><i>Marin County - NDC Canal A1 - 2020 Census Adjusted</i></b>							
<b>District</b>		<b>1</b>	<b>2</b>	<b>3</b>	<b>4</b>	<b>5</b>	<b>Total</b>
<b>2020</b>	<b>2020 Census (Adjusted)</b>	49,187	51,303	52,300	53,823	51,940	258,553
	Deviation from ideal	-2,524	-408	589	2,112	229	4,636
	% Deviation	-4.88%	-0.79%	1.14%	4.09%	0.44%	8.97%
<b>2020 Total Pop</b>	% Hisp	16%	12%	7%	32%	26%	19%
	% NH White	67%	76%	76%	56%	58%	67%
	% NH Black	2%	2%	3%	2%	3%	2%
	% Asian-American	10%	7%	10%	7%	9%	9%
<b>Citizen Voting Age Pop</b>	Total	35,670	36,584	38,705	32,764	39,108	182,831
	% Hisp	7%	5%	5%	12%	11%	8%
	% NH White	81%	87%	84%	79%	75%	81%
	% NH Black	2%	2%	3%	2%	4%	3%
	% Asian/Pac.Isl.	8%	5%	6%	6%	9%	7%
<b>Voter Registration (Nov 2020)</b>	Total	33,931	37,954	39,167	31,094	33,633	175,779
	% Latino est.	7%	5%	4%	9%	10%	7%
	% Spanish-Surnamed	6%	5%	4%	8%	9%	6%
	% Asian-Surnamed	4%	3%	4%	4%	4%	4%
	% Filipino-Surnamed	1%	1%	1%	1%	1%	1%
	% NH White est.	87%	90%	88%	85%	82%	86%
	% NH Black	2%	2%	3%	1%	3%	2%
<b>Voter Turnout (Nov 2018)</b>	Total	25,443	28,947	28,766	22,489	23,893	129,538
	% Latino est.	5%	4%	3%	6%	8%	5%
	% Spanish-Surnamed	5%	4%	3%	6%	7%	5%
	% Asian-Surnamed	3%	2%	3%	3%	3%	3%
	% Filipino-Surnamed	1%	0%	0%	1%	1%	1%
	% NH White est.	89%	91%	90%	88%	85%	89%
	% NH Black	1%	2%	2%	1%	3%	2%
<b>Voter Turnout (Nov 2020)</b>	Total	30,337	34,296	34,958	27,540	29,670	156,801
	% Latino est.	6%	4%	3%	8%	9%	6%
	% Spanish-Surnamed	6%	4%	3%	8%	9%	6%
	% Asian-Surnamed	4%	3%	4%	4%	4%	4%
	% Filipino-Surnamed	1%	1%	1%	1%	1%	1%
	% NH White est.	87%	90%	88%	86%	82%	87%
	% NH Black est.	2%	2%	3%	1%	3%	2%
<b>ACS Pop. Est.</b>	Total	48,186	49,207	52,313	52,847	54,741	257,294
<b>Age</b>	age0-19	21%	22%	22%	25%	21%	22%
	age20-60	47%	48%	46%	49%	50%	48%
	age60plus	31%	29%	32%	26%	29%	29%
<b>Immigration</b>	immigrants	19%	13%	16%	23%	20%	18%
	naturalized	54%	52%	60%	33%	50%	49%
<b>Language spoken at home</b>	english	79%	87%	85%	69%	72%	78%
	spanish	9%	5%	4%	24%	16%	12%
	asian-lang	4%	2%	3%	3%	5%	3%
	other lang	9%	6%	8%	5%	7%	7%
<b>Language Fluency</b>	Speaks Eng. "Less than Very Well"	8%	4%	4%	17%	11%	9%
<b>Education (among those age 25+)</b>	hs-grad	28%	20%	20%	30%	38%	27%
	bachelor	36%	41%	39%	28%	30%	35%
	graduatedegree	25%	29%	34%	22%	17%	25%
<b>Child in Household</b>	child-under18	26%	29%	29%	31%	27%	28%
<b>Pct of Pop. Age 16+</b>	employed	62%	67%	62%	66%	65%	65%
<b>Household Income</b>	income 0-25k	11%	10%	9%	12%	11%	11%
	income 25-50k	12%	12%	10%	16%	13%	12%
	income 50-75k	12%	11%	9%	12%	14%	11%
	income 75-200k	40%	37%	34%	37%	41%	38%
	income 200k-plus	26%	30%	38%	24%	21%	28%
<b>Housing Stats</b>	single family	71%	71%	69%	74%	75%	72%
	multi-family	29%	29%	31%	26%	25%	28%
	rented	34%	37%	37%	42%	33%	36%
	owned	66%	63%	63%	58%	67%	64%

Total population data from the California adjustment to the 2020 Decennial Census. Surname-based Voter Registration and Turnout data from the California Statewide Database. Latino voter registration and turnout data are Spanish-surname counts adjusted using Census Population Department undercount estimates. NH White and NH Black registration and turnout counts estimated by NDC. Citizen Voting Age Pop., Age, Immigration, and other demographics from the 2015-2019 American Community Survey and Special Tabulation 5-year data.



## Marin County Redistricting 2021 NDC Canal A2

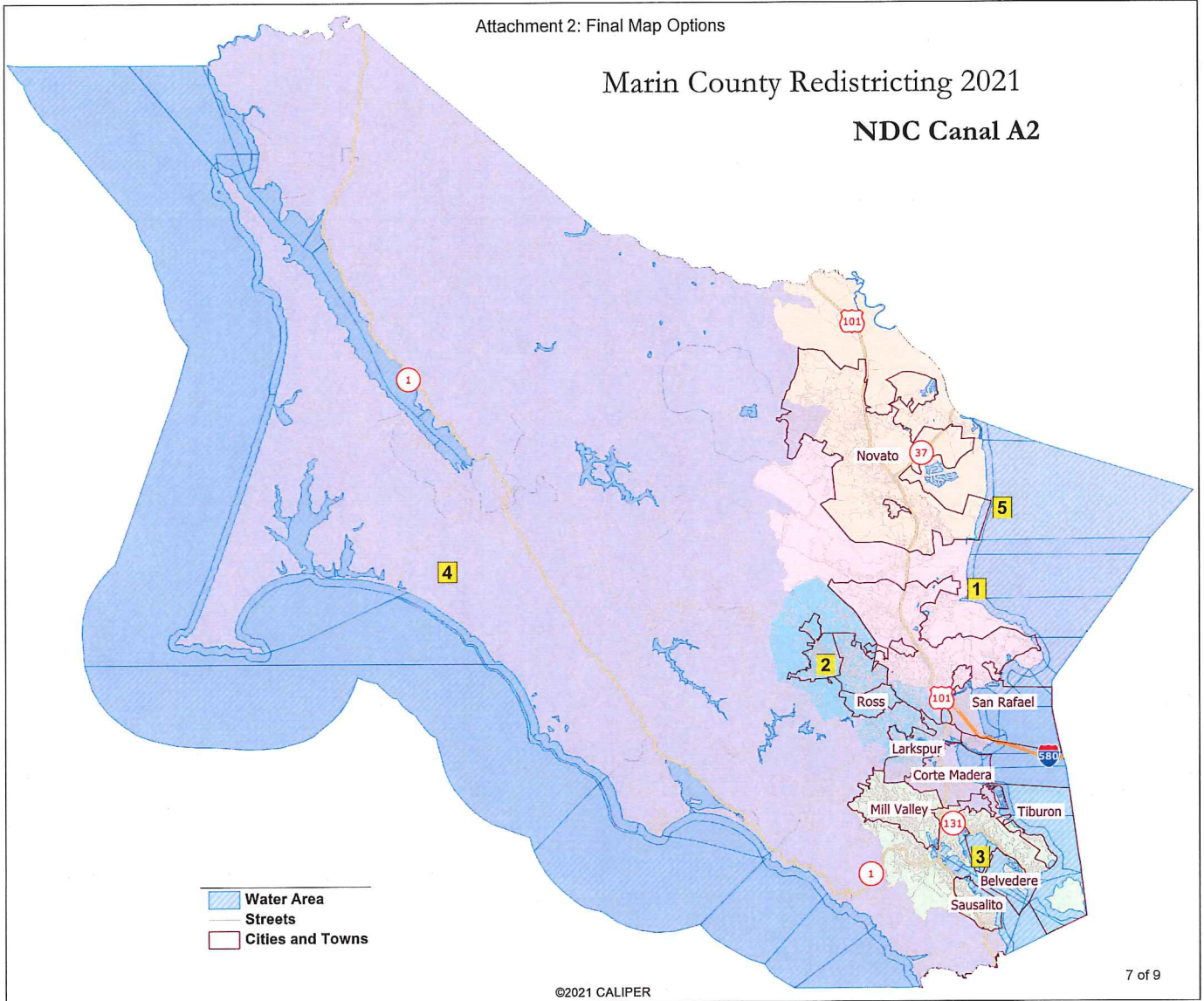



Attachment 2: Final Map Options

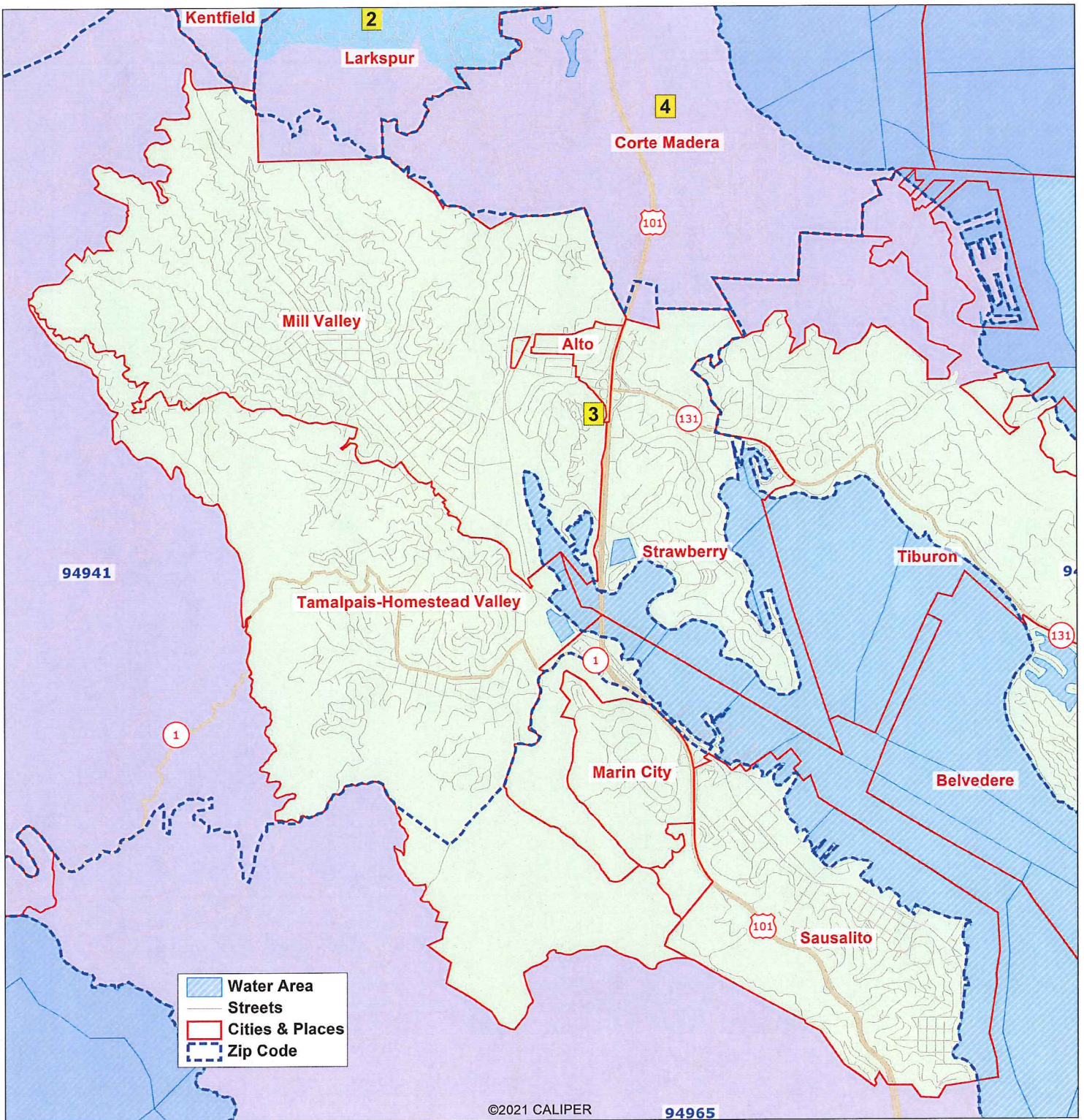

**Attachment 2: Final Map Options**

<b><i>Marin County - NDC Canal A2 - 2020 Census Adjusted</i></b>							
<b>District</b>		<b>1</b>	<b>2</b>	<b>3</b>	<b>4</b>	<b>5</b>	<b>Total</b>
<b>2020</b>	2020 Census (Adjusted)	51,839	51,303	54,180	50,227	51,004	258,553
	Deviation from ideal	128	-408	2,469	-1,484	-707	3,953
	% Deviation	0.25%	-0.79%	4.78%	-2.87%	-1.37%	7.64%
<b>2020 Total Pop</b>	% Hisp	17%	12%	7%	33%	26%	19%
	% NH White	67%	76%	77%	55%	58%	67%
	% NH Black	2%	2%	3%	2%	3%	2%
	% Asian-American	10%	7%	10%	7%	9%	9%
	Total	37,412	36,584	40,058	30,528	38,250	182,831
<b>Citizen Voting Age Pop</b>	% Hisp	8%	5%	5%	12%	11%	8%
	% NH White	81%	87%	85%	79%	75%	81%
	% NH Black	2%	2%	3%	2%	4%	3%
	% Asian/Pac.Isl.	8%	5%	6%	6%	9%	7%
	Total	35,562	37,954	40,737	28,658	32,868	175,779
<b>Voter Registration (Nov 2020)</b>	% Latino est.	7%	5%	4%	9%	10%	7%
	% Spanish-Surnamed	6%	5%	3%	9%	10%	6%
	% Asian-Surnamed	4%	3%	4%	4%	4%	4%
	% Filipino-Surnamed	1%	1%	1%	1%	1%	1%
	% NH White est.	87%	90%	88%	84%	81%	86%
	% NH Black	2%	2%	3%	1%	3%	2%
	Total	26,553	28,947	30,086	20,646	23,306	129,538
<b>Voter Turnout (Nov 2018)</b>	% Latino est.	5%	4%	3%	6%	8%	5%
	% Spanish-Surnamed	5%	4%	3%	6%	7%	5%
	% Asian-Surnamed	3%	2%	3%	3%	4%	3%
	% Filipino-Surnamed	1%	0%	0%	1%	1%	1%
	% NH White est.	89%	91%	91%	87%	84%	89%
	% NH Black	1%	2%	2%	1%	3%	2%
	Total	31,741	34,296	36,445	25,351	28,968	156,801
<b>Voter Turnout (Nov 2020)</b>	% Latino est.	6%	4%	3%	8%	10%	6%
	% Spanish-Surnamed	6%	4%	3%	8%	9%	6%
	% Asian-Surnamed	4%	3%	4%	4%	4%	4%
	% Filipino-Surnamed	1%	1%	1%	1%	1%	1%
	% NH White est.	87%	90%	89%	85%	82%	87%
	% NH Black est.	2%	2%	3%	1%	3%	2%
	Total	50,606	49,207	54,304	49,452	53,725	257,294
<b>ACS Pop. Est.</b>	age0-19	21%	22%	22%	25%	21%	22%
<b>Age</b>	age20-60	47%	48%	47%	48%	50%	48%
	age60plus	31%	29%	31%	26%	29%	29%
	Total	31%	29%	31%	26%	29%	29%
<b>Immigration</b>	immigrants	19%	13%	15%	23%	20%	18%
	naturalized	54%	52%	59%	33%	50%	49%
<b>Language spoken at home</b>	english	78%	87%	86%	68%	72%	78%
	spanish	9%	5%	4%	25%	17%	12%
	asian-lang	4%	2%	3%	3%	5%	3%
	other lang	8%	6%	8%	5%	7%	7%
<b>Language Fluency</b>	Speaks Eng. "Less than Very Well"	8%	4%	4%	17%	11%	9%
<b>Education (among those age 25+)</b>	hs-grad	28%	20%	20%	31%	38%	27%
	bachelor	35%	41%	39%	28%	30%	35%
	graduatedegree	25%	29%	34%	22%	17%	25%
<b>Child in Household</b>	child-under18	26%	29%	29%	31%	27%	28%
<b>Pct of Pop. Age 16+</b>	employed	62%	67%	62%	66%	65%	65%
<b>Household Income</b>	income 0-25k	11%	10%	9%	11%	12%	11%
	income 25-50k	12%	12%	10%	16%	13%	12%
	income 50-75k	12%	11%	9%	12%	14%	11%
	income 75-200k	39%	37%	34%	37%	41%	38%
	income 200k-plus	26%	30%	38%	24%	20%	28%
<b>Housing Stats</b>	single family	71%	71%	70%	75%	75%	72%
	multi-family	29%	29%	30%	25%	25%	28%
	rented	34%	37%	36%	41%	34%	36%
	owned	66%	63%	64%	59%	66%	64%

Total population data from the California adjustment to the 2020 Decennial Census. Surname-based Voter Registration and Turnout data from the California Statewide Database. Latino voter registration and turnout data are Spanish-surname counts adjusted using Census Population Department undercount estimates. NH White and NH Black registration and turnout counts estimated by NDC. Citizen Voting Age Pop., Age, Immigration, and other demographics from the 2015-2019 American Community Survey and Special Tabulation 5-year data.



## City of San Rafael 2018 Districting

# Canal 3B

